

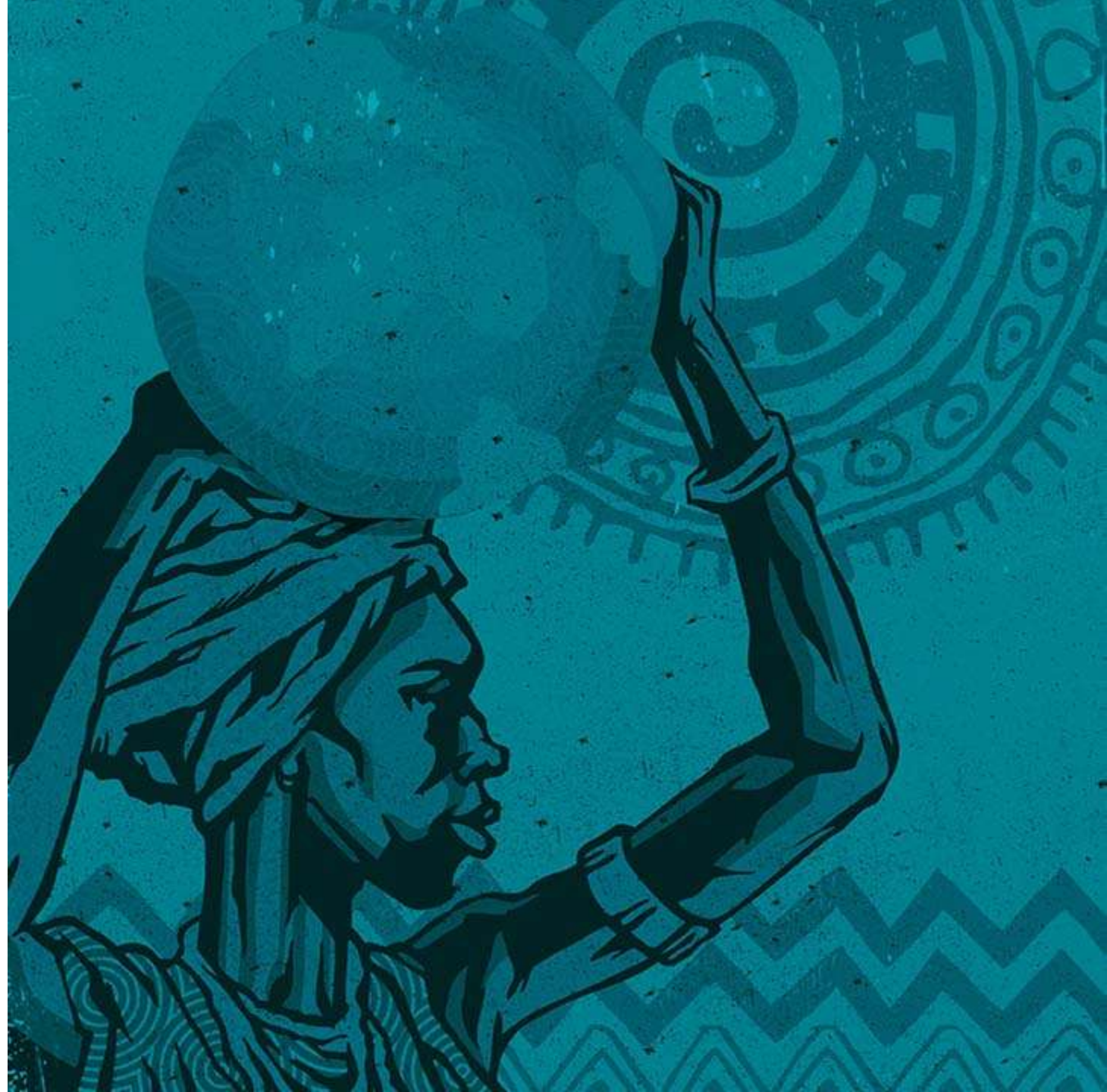

# Guideline for CMF Charter development

---







# We have 2 water laws

Water resources  
management

CMF

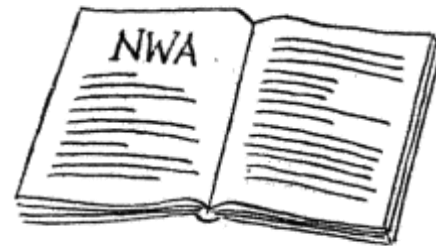

The  
National  
Water Act  
1998

Water supply and  
sanitation

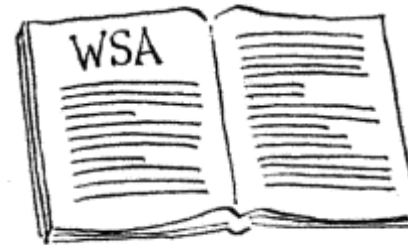

The Water  
Services Act  
1997

W&SF

How they fit together...

...the CMA is at the heart of the process

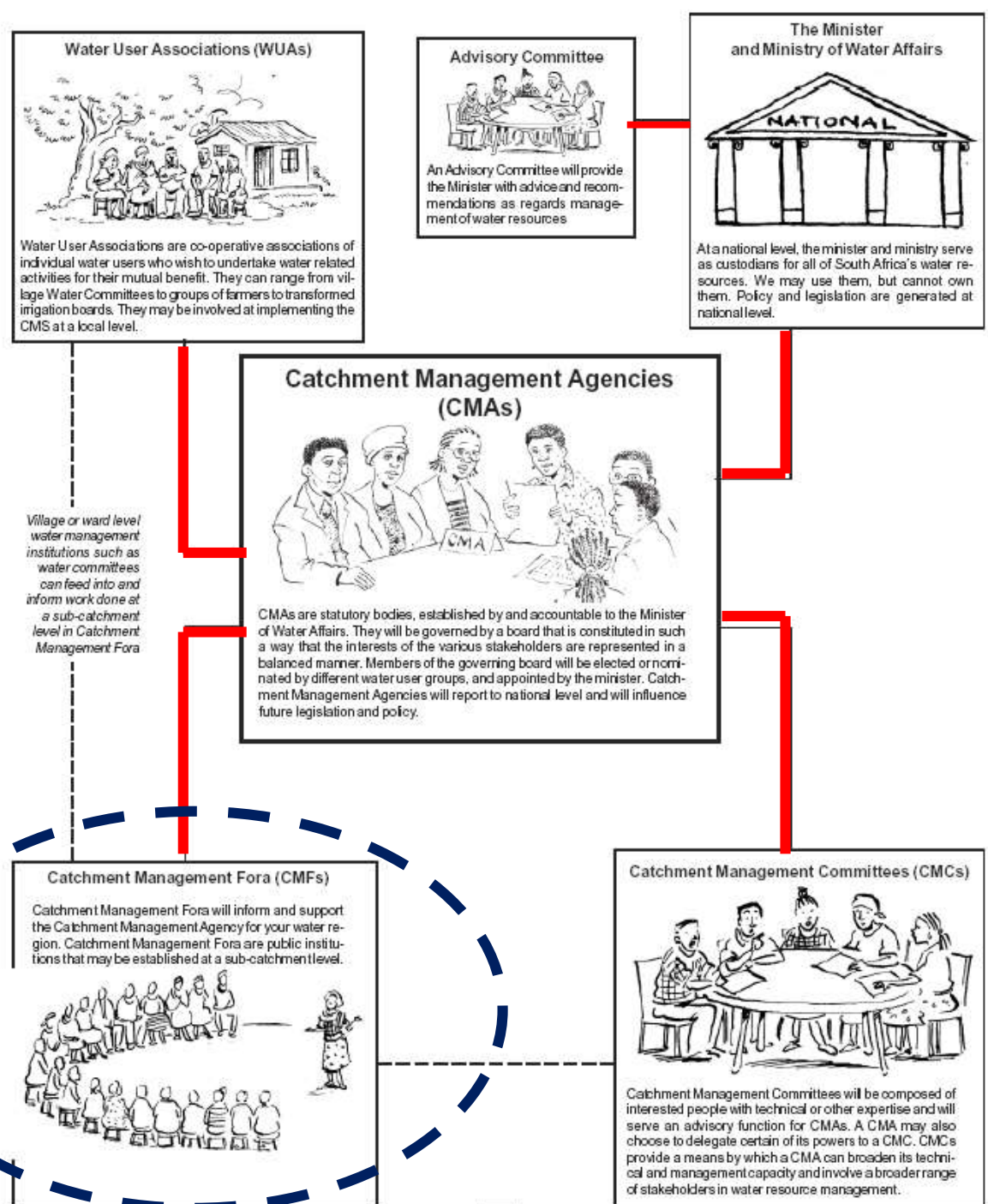

# Sub-catchments in the Olifants WMA



12963-00



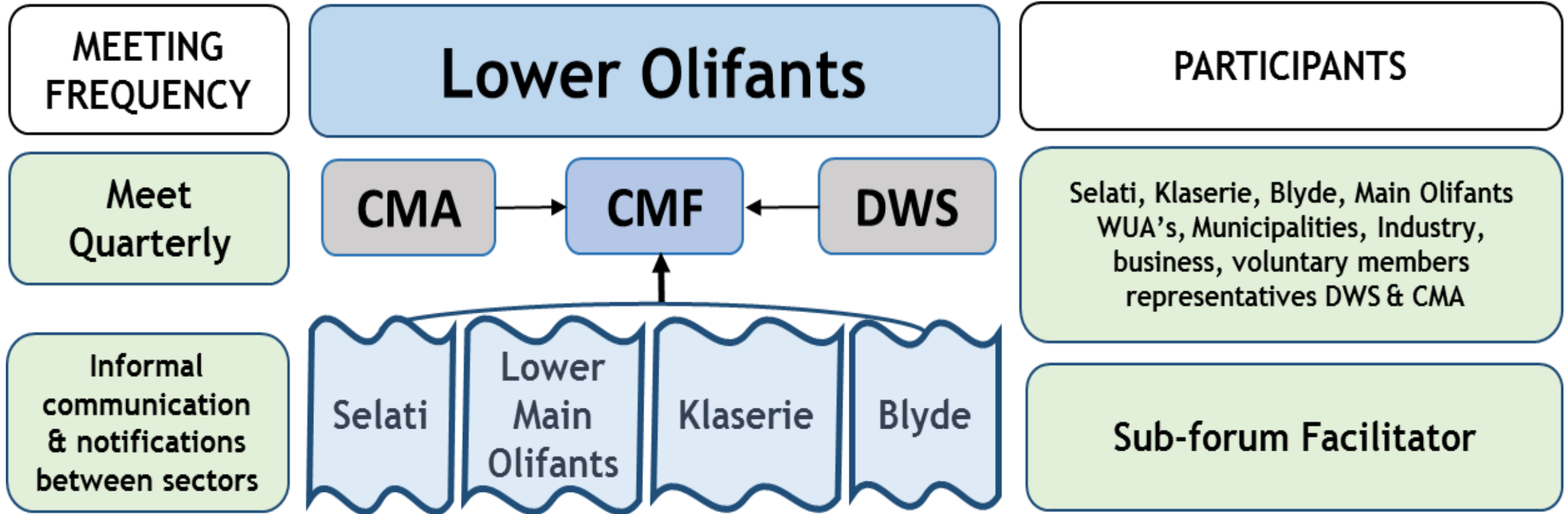

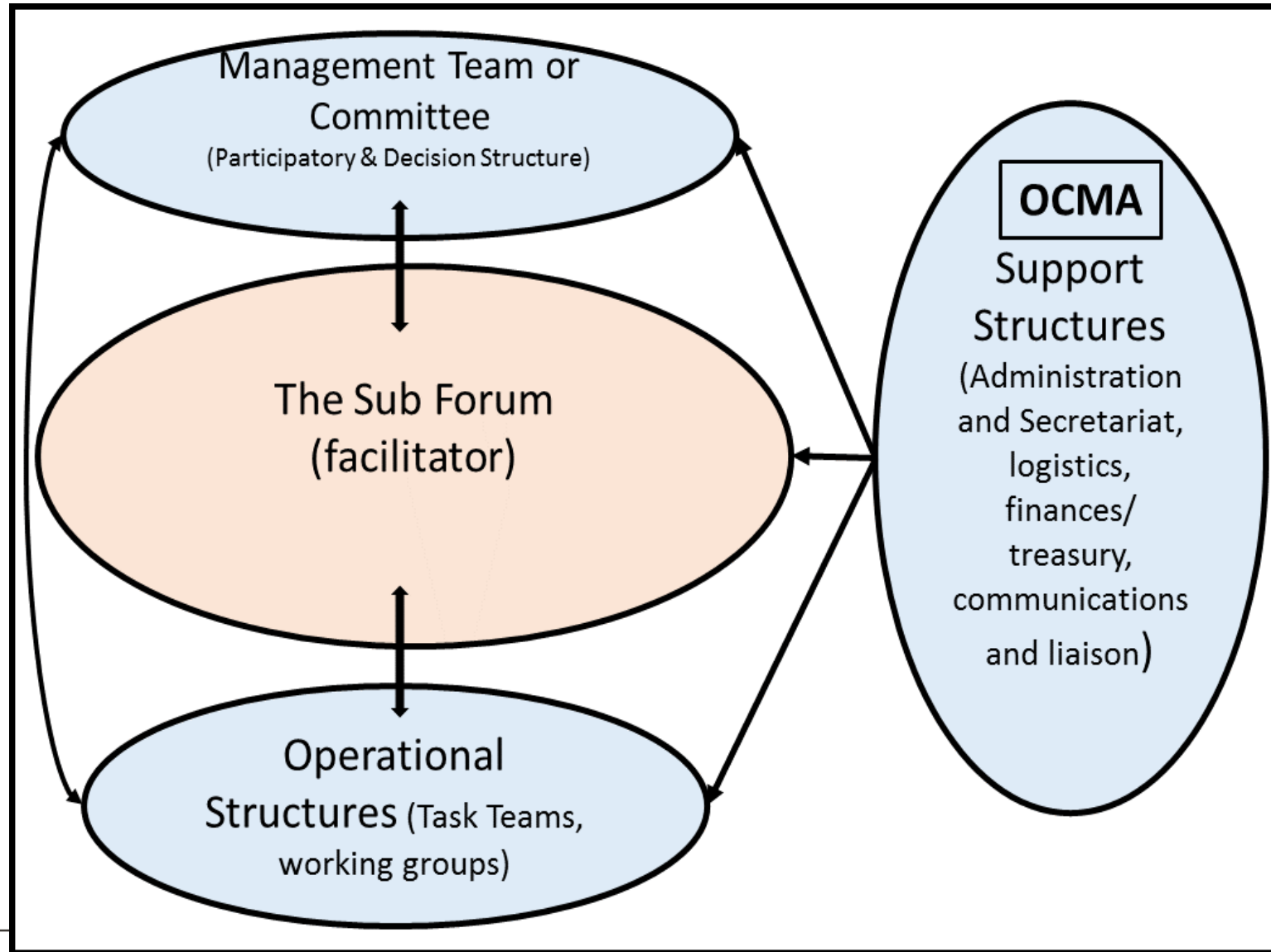

FRAMEWORK for...  
CMF engagement

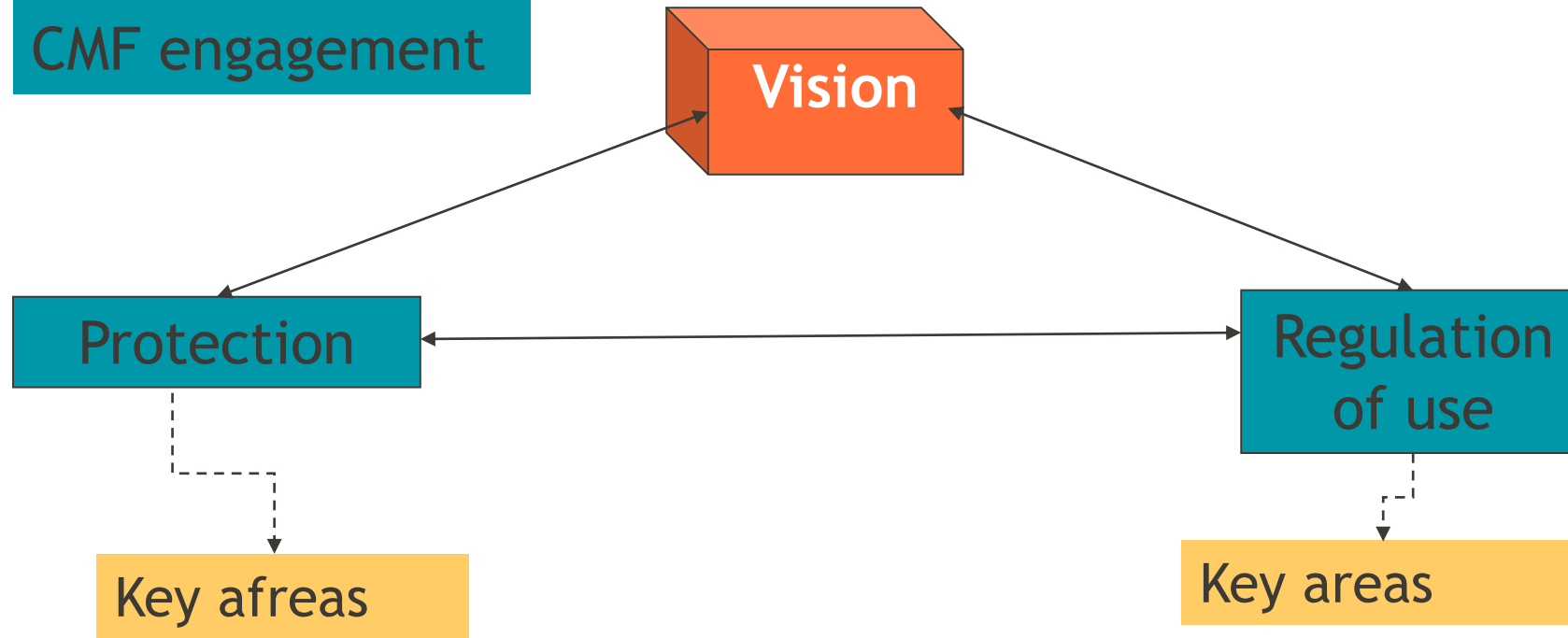

- Classification
- Ecological Reserve
- RQOs
- Other protection measures

- Authorisations
- Allocation Plans
- Licensing
- WCDM
- Monitoring, Compliance, enforcement





# The Charter - Signed!

**Outcome:**  
co-management  
agreement for  
regional water  
resources  
management

## Charter LOWER OLIFANTS Catchment Management Forum



### 10. Signatories

Signatories to this Charter are the following organisations:

| Organisation                    | Name               | Contact number | Signature   |
|---------------------------------|--------------------|----------------|-------------|
| SANPARKS                        | Stella Riddan      | 0828891664     | [Signature] |
| LBWUA                           | Jurie van Vuren    | 0828704143     | [Signature] |
| Foskor                          | Adolf Dierpse      | 0822607384     | [Signature] |
| Palabara Copper                 | Linda Desmet       | 0825656769     | [Signature] |
| Water Committee                 | Colleen Mjwanga    | 0736609886     | [Signature] |
| WARD                            | Hugo Roodt         | 0606752287     | [Signature] |
| DWS                             | Lawrence Meeuw     | 0823846079     | [Signature] |
| Water of Justice for the People | Margaret Mphahlele | 0787036919     | [Signature] |
| Masimandeni Municipality        | Melanie Pooze      | 0122839752     | [Signature] |
| Sonopark                        | Jacques Vond       | 082643611      | [Signature] |
| Pluza                           | Bill Pitman        | 082334670      | [Signature] |
| Khalefelo                       | Suzana Kgotse      | 0784372450     | [Signature] |
| Anna's Molele                   | Mphahlele          | 0735621887     | [Signature] |
| Mogale                          | Ma Kaphodi         | 0834666220     | [Signature] |
| Jefferies                       | Julius Rabimot     | 0735171834     | [Signature] |
| Mphahlele                       | Malle Mabile       | 0734418874     | [Signature] |
| DICI Multi                      | Moshoeshoane       | 0714808558     | [Signature] |
| RALEPUTSO AGRI CO-OP            | PLUSA VEITY        | 0784606342     | [Signature] |
| RALEPUTSO AGRI CO-OP            | PLUSA JOYCE        | 0836636846     | [Signature] |

10  
Lower Olifants CMF Charter 2018





# Thank you

The Association for Water and Rural Development  
Sunset View, Cnr Buffel and Koedoe Streets, Hoedspruit  
PO Box 1919 Hoedspruit 1380

**T** +27 (0) 15 793 0503  
**F** +27 (0)86 244 7106  
**W** [award.org.za](http://award.org.za)